

# HSCD – Housing Stock Condition Database

## User guide

BRE  
Watford, Herts  
WD25 9XX

Customer Services 0333 321 8811

From outside the UK:  
T + 44 (0) 1923 664000  
F + 44 (0) 1923 664010  
E [enquiries@bre.co.uk](mailto:enquiries@bre.co.uk)  
[www.bregroup.com](http://www.bregroup.com)



## Contents

<b>1</b>	<b>Introduction</b>	<b>3</b>
1.1	Overview	3
<b>2</b>	<b>Querying the database</b>	<b>5</b>
2.1	Filter data – dwelling level	5
2.1.1	Data Source selection	5
2.1.2	Filter by Criteria	5
2.2	Summary reports – geographic level	8
2.3	EPC data	10
2.4	Improvement Scenarios - optional	11
2.4.1	Improvement Scenario Page	11
2.4.2	Improvement Scenario using Filter Data	12
2.5	Commercial Ownership – optional	13
2.5.1	Title Number in Filtered Results page	13
2.5.2	Commercial Ownership page	14
2.6	Viewing and Exporting results	16
<b>3</b>	<b>Updating the database</b>	<b>17</b>
3.1	Individual Record update	17
3.2	Data Versions	19
<b>4</b>	<b>Add and Modify users</b>	<b>20</b>
4.1	Add additional users	20
4.2	Modify users	20
<b>5</b>	<b>Maps</b>	<b>21</b>
5.1	Map filters	21
5.2	Map data	22
5.3	Map filter example	24
<b>6</b>	<b>Other Queries</b>	<b>27</b>
<b>7</b>	<b>Appendix</b>	<b>29</b>
7.1	Address details	29
7.2	Tenure	29
7.3	Housing Standard Variables	30
7.4	HMO variables	31
7.5	Energy Efficiency variables	31



7.6	Energy Planning variables	31
7.7	Property Characteristics	32
7.8	Household Information	32
7.9	Data Flags	33
7.10	Hard to Treat (HTT) Variables	33
7.11	Decent Homes Variables	33
7.12	Improvement Scenarios	33
7.13	Commercial Ownership data	33
7.14	Map	34



## 1 Introduction

The BRE Housing Stock Condition Database (HSCD) provides the dwelling level data from the BRE Housing Stock Models. The HSCD has been designed to allow local authorities to access their local area data. There are several different options for summarising or investigating the data and generating lists of properties of interest. This document provides details of how to use the HSCD.

### 1.1 Overview

To ensure data security the interface will automatically open on the login page shown in **Figure 1**. Should you forget your password details, these can be reset and emailed to you using the function provided on the login page.

Upon login, the home page will open with a dashboard showing the key indicators for your housing stock, similar to that shown in **Figure 2**. The navigation pane is along the top and is visible on all pages; the options shown on the navigation pane will depend upon the options purchased.

**Figure 1:** Login screen

**HSCD**  
delivered by bre

Housing Stock Condition Database

? Help Log In

# Housing Stock Condition Database

Welcome to the Housing Stock Condition Database (HSCD) developed and delivered by bre.

### Log in to HSCD

Username

Password

Forgotten your password? We can [reset it for you](#).

Login

### Find out more about HSCD

Welcome to the Housing Stock Condition Database (HSCD) developed and delivered by bre.

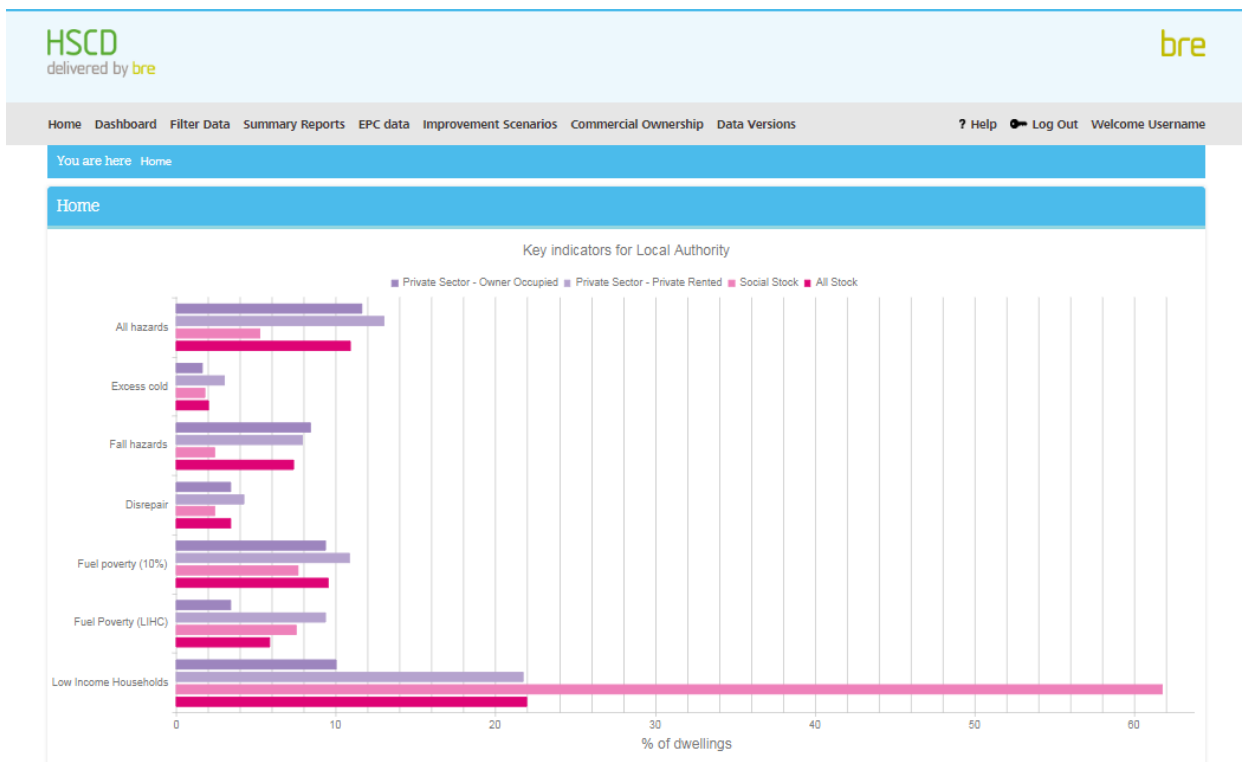
The HSCD allows local authorities and commercial clients to access dwelling level data from the bre Housing Stock Models. For further information click help above or contact us in [HousingAndHealth@bre.co.uk](mailto:HousingAndHealth@bre.co.uk)

If you would like demo access to HSCD please sign up now

Sign up now



**Figure 2:** Home page





## 2 Querying the database

The database has been designed to easily enable the user to view and query data. Querying functions are available for both dwelling level (filter dwelling data, see **Figure 3**) and geographic level (LA, ward, COA etc.) summaries (summary reports, see **Figure 5**). Depending on the options purchased, more functions/variables may be present, however the same principles apply. It is also possible to query the raw EPC data using the EPC data page (**Figure 6**).

### 2.1 Filter data – dwelling level

The filter data interface has three main sections; data source selection, filter by criteria, and a run and saving option. These are described in more detail below:

#### 2.1.1 Data Source selection

By default, the database will query the “Organisation’s data”. The radio button at the top of the filter dwelling data page allows the user to switch this to the “Latest BRE data”. The purpose of the Organisation’s data is to allow the user to introduce their own data and enable this data to be queried in the first instance. Where no Organisation data has been added, the latest BRE data will be queried.

#### 2.1.2 Filter by Criteria

Queries can be created using a combination of address based and housing indicator queries. They can be run independently or combined with each other.

##### Address based queries

These options allow the user to search for areas, either by street name, postcode or ward. A table will then be shown which provides a list of all dwellings in the street or postcode requested.

If the full name of the street is not known, the interface will include all similar matches. For example, entering “Abbey” will return any street name starting with “Abbey”, for example, “Abbey Road”, “Abbey Close”, “Abbeyfield”, “Old Abbey Road” etc.

The street names used are those provided in the Local Land and Property Gazetteer if provided, or alternatively as they were provided in AddressBase. It can sometimes be the case that a street name can be written differently across databases (e.g. “Rose Wood Close” or “Rosewood Close”). If a road name does not appear to be present, try using the first few characters to check for alternatives.

The postcode and ward search facilities work in a similar manner. Entering “BN15 0AD” will find all dwellings in that exact post code but entering “BN15” will find all dwellings whose postcode contains BN15.


##### Housing indicators queries

This section allows the user to select dwellings based on one or more criteria / key indicators of interest.

Choose one or more of the indicators of interest either by selecting an indicator e.g. HHSRS Cat.1 hazards will return dwelling which fail HHSRS, or for SimpleSAP enter a rating to select dwellings on and below the rating.



### 2.1.3 Run and Save

Once the selections have been made, queries can be executed by clicking  which will return all addresses matching the chosen criteria.

Each query selection can be saved for re-use using the checkbox at the bottom of the screen and entering a name for the query. Saved queries can be accessed from both the Home and Dashboard pages, Figure 4.



**Figure 3:** Filter Dwelling Data page

HSCD

delivered by bre

bre

[Home](#)
[Dashboard](#)
[Filter Data](#)
[Summary Reports](#)
[EPC data](#)
[Improvement Scenarios](#)
[Data Versions](#)

[? Help](#)
[Log Out](#)
Welcome Username

You are here: [Home](#) > [Filter Dwelling Data](#)

Filter Dwelling Data

Data Source \*

☒ Organisation's Data
☐ Latest BRE Data

Local Authority \*

Local Authority

Address

Address

Postcode

Ward

Filter By Criteria

Explore your data by selecting one or more tenures and then one or more indicators in this section.

Select stock to view

☒ Owner Occupied
☒ Private Rented
☒ Social

Property Search

Property Type

Select...

Property Age

Select...

Housing and Household Indicators

HHSRS Category 1 Hazards

☐ HHSRS
☐ HHSRS Excess Cold
☐ HHSRS Falls

Disrepair

☐

Fuel Poor Households

☐ Fuel Poverty 10%
☐ Fuel Poverty LHC

Low Income Households

☐

Energy Efficiency Variables

Wall Type

☐ Solid Walls
☐ Uninsulated Cavity Walls
☐ Insulated Cavity Walls

Loft insulation between

Select...

and

Select...

mm

SimpleSAP Rating

Filter to keep dwellings with SimpleSAP less than

0

Houses of Multiple Occupancy

Houses in Multiple Occupation

☐

Licensable Houses in Multiple Occupation

☐

Proposed Licensable HMO

☐

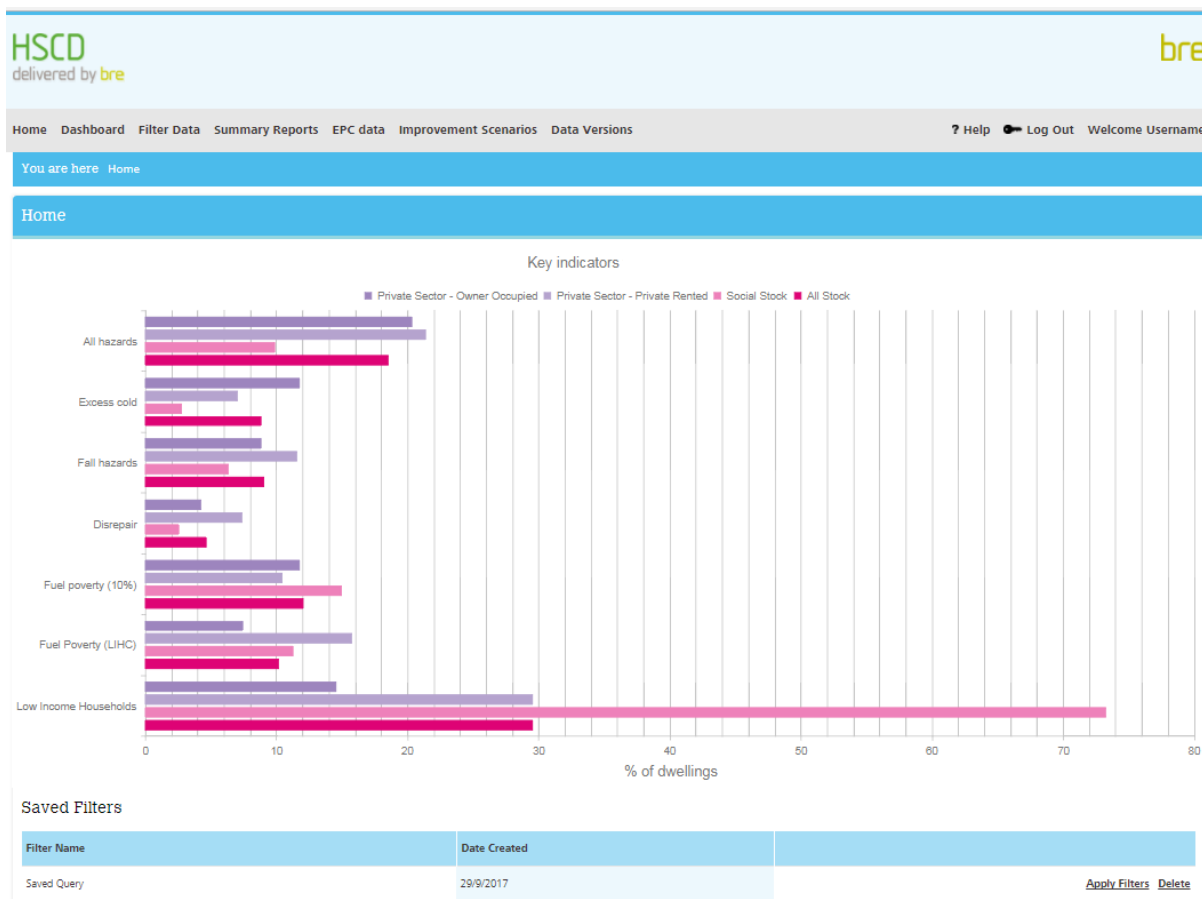
☐ Tick if you want to save this query. Save with the name

Apply Filters





**Figure 4: Saved queries**



## 2.2 Summary reports – geographic level

The summary reports interface has been developed to allow the user to generate summaries of their data at different levels of aggregation. The different levels of aggregation are;

- • Local authority
- • Ward
- • MSOA
- • LSOA
- • COA

There are two types of summaries available at each level - totals and percentages:

- Totals give the user the total number of dwellings that fail a standard, for example, the total number of dwellings that have a HHSRS category 1 hazard in the authority.
- Percentages tell the user the percentage of dwellings that fail a criterion, for example, the percentage of dwellings suffering from HHSRS category 1 excess cold hazards.

As with the filter data interface, the summary reports interface allows the user to choose the source data, by default it is set to the Organisation's Data.

**Figure 5:** Summary Reports pageThe screenshot shows the 'Summary Reports' page of the HSCD application. The page has a light blue header with the 'HSCD delivered by bre' logo on the left and the 'bre' logo on the right. Below the header is a navigation bar with links: Home, Dashboard, Filter Data, Summary Reports (active), EPC data, Improvement Scenarios, and Data Versions. On the right of the navigation bar are links for Help, Log Out, and a welcome message. A breadcrumb trail below the navigation bar reads 'You are here: Home > Select Report'. The main content area is titled 'Select Report' and contains several form fields: 'Data Source' with radio buttons for 'Organisation's Data' (selected) and 'Latest BRE Data'; 'Local Authority' with a text input field; a prompt 'Please select the geographical area for which you want to run the report.'; 'Summary Report Grouped By' with a dropdown menu showing 'Select..'; and 'How should the values be aggregated?' with radio buttons for 'In Totals' (selected) and 'In Percentages'. A 'Create Report' button with a play icon is located at the bottom right of the form area.



## 2.3 EPC data

EPCs are required whenever a property is built, sold or rented. An EPC provides individual dwellings with an energy efficiency rating from A (most efficient) to G (least efficient). The EPC records are a valuable source of surveyed data which, from experience, cover roughly one third of the housing stock in most local authorities.

When the EPC data was first made available to purchase from Landmark there was no requirement for local authorities to use this information. More recently, however, new legislation under the Energy Act 2012 stipulated that all privately rented properties must have an EPC rating of band E or higher from April 2018. The legislation specifies that any existing EPC records should be used as part of the evidence to support cases against landlords whose dwellings do not fit this criterion.

Due to this change in legislation and the resultant need to potentially use lodged EPC data it is now important that the BRE Databases include the lodged EPC ratings where available. Therefore, a separate table has been provided within the database which contains these figures (this table is called “EPC data”).

This is the lodged EPC data provided to BRE and is appropriate as a tool to identify dwellings with certain lodged EPC ratings.

**Figure 6:** EPC data page



## 2.4 Improvement Scenarios - optional

Where purchased, there are two methods to access improvement scenarios. An additional page will be available for filtering and within the filter data results page, a hyperlink will be present to view the scenarios associated with a UPRN.

### 2.4.1 Improvement Scenario Page

There are two search options available to view improvement scenarios; search by UPRN and search by improvement scenario, Figure 7.

- Search by UPRN provides the baseline results along with the improvement scenarios purchased, Figure 8
- Search by Improvement Scenario provides the results for all dwellings for the chosen improvement scenario, Figure 9

**Figure 7:** Improvement Scenario page

**Figure 8:** Search by UPRN - Improvement Scenario

UPRN	ScenarioID	Improvement	SimpleSAP	SimpleCO2	EnergyCost	EnergyDemand	HeatCost	HeatDemand	ElectricityCost	ElectricityDemand	LocalAuthorityCode
	0	baseline	71.0	1.28639	343.971	5469.8	118.386	2857.6	45.672	346.262	
	1	LCM	71.0	1.28639	343.971	5469.8	118.386	2857.6	45.672	346.262	
	2	DG	71.0	1.28639	343.971	5469.8	118.386	2857.6	45.672	346.262	



**Figure 9: Search by scenario - Improvement Scenario**

HSCD

delivered by bre

bre

Home

Dashboard

Filter Data

Summary Reports

EPC data

Improvement Scenarios

Data Versions

? Help

Log Out

Welcome Username

You are here

Home

Filter Improvement Scenarios data

Improvement Scenarios data

Improvement Scenarios results

Results 1 - 200 of 29760

UPRN	ScenarioID	Improvement	SimpleSAP	SimpleCO2	EnergyCost	EnergyDemand	HeatCost	HeatDemand	ElectricityCost	ElectricityDemand	LocalAuthorityCode
	0	baseline	71.0	1.28639	343.971	5469.8	118.386	2857.6	45.672	346.262	
	0	baseline	64.0	1.81085	428.6	7893.96	194.252	4130.65	46.0367	349.027	
	0	baseline	65.0	1.70679	411.835	7412.21	177.387	3772.03	46.0367	349.027	
	0	baseline	43.0	6.52171	1208.75	29088.2	782.89	14398.0	103.892	787.654	
	0	baseline	39.0	6.27345	1174.71	20463.2	934.315	13224.7	104.7	793.781	
	0	baseline	75.0	2.5566	518.617	7543.1	267.426	8357.06	107.606	815.814	
	0	baseline	82.0	2.22412	463.879	6308.55	206.235	6444.83	133.297	1010.59	
	0	baseline	69.0	1.7519	422.432	7524.34	182.371	4402.07	55.1308	417.974	
	0	baseline	68.0	1.94638	454.119	8414.4	212.571	5131.03	56.0983	425.309	
	0	baseline	59.0	3.59355	728.81	15769.6	333.175	6127.36	81.5421	618.212	

### 2.4.2 Improvement Scenario using Filter Data

This option is designed to view the improvement scenario results for a particular dwelling where the UPRN is not known. Using the filter data function, search for the desired property, a hyperlink will appear on the results page next to the UPRN to view the improvement scenarios. The results for the relevant improvement scenarios will appear like that shown in Figure 10.

**Figure 10: Improvement Scenarios using Filter Data**

HSCD

delivered by bre

Home

Dashboard

Filter Data

Summary Reports

EPC data

Improvement Scenarios

Data Versions

? Help

Log Out

Welcome Username

You are here

Home

>

Filter dwelling data

>

Results

>

Improvement scenarios

Improvement scenarios

UPRN

Address

Scenario	Improvement	SimpleSAP	SimpleCO2	Energy Demand	Heat Demand	Electricity Demand	Energy Cost	Heat Cost	Electricity Cost
Scenario 0	baseline	71.0	1.28639	5469.8	2857.6	346.262	343.971	118.386	45.672
Scenario 1	LCM	71.0	1.28639	5469.8	2857.6	346.262	343.971	118.386	45.672
Scenario 2	DG	71.0	1.28639	5469.8	2857.6	346.262	343.971	118.386	45.672



## 2.5 Commercial Ownership – optional

The Commercial Ownership feature makes use of the recently released Commercial and Corporate Ownership Data (CCOD) and Overseas Companies Ownership Data (OCOD) from Land Registry to identify company owned properties. If purchased, this feature allows you to see title number of properties on the CCOD and OCOD. When the property address is also present on the CCOD and OCOD, you will see the ownership information for that address. You will also be able to query the CCOD and OCOD data on different fields (nationally and at your local area level) as well as obtaining a ranked list of companies that own properties in your area.

### 2.5.1 Title Number in Filtered Results page

The Title Number is also accessible in the “Filter dwelling data” page (see Figure 3) once a filter has been applied. If a Title Number is featured in the Land Registry data, it will be shown as in Figure 11 and you can click on the Title Number to see the ownership information provided by CCOD or OCOD.

**Figure 11:** Title Number in Filter Results page

HSCD

delivered by bre

bre

HomeDashboardFilter DataSummary ReportsEPC dataImprovement ScenariosCommercial OwnershipData Versions

? HelpLog OutWelcome Username

You are hereHome>Filter dwelling data

Filter Results On Organisation Dwelling Data

Results 1 to 100 of 110

[Download data](#)

UPRN	Improvement scenarios	Address	Postcode	COA Code	LSOA Code	LSOA Name	MSOA Code	MSOA Name	Ward Code	Ward Name	LA Code	LA Name	GOR	Tenure	Title Number	Dwelling type	Dwelling age	Category 1 Hazard Indicator	Excess Cold Indicator	HHSRS Falls Indicator	Disrepair Indicator	Fuel Poverty 10% Indicator	Fuel Poverty LHHC Indicator	Low Income Indicator	
<a href="#">1017</a> <a href="#">view</a>		4 WILLOW WALK	XX4 7JZ	COATest15	LSOATest3	Fake LA 008A	MSOATest8	Fake LA 008	WardTest8	Park	TestCase	Fake LA	No GOR	Private Rented	<a href="#">HandH2018</a>	Semi Detached	1930 to 1949								✓
<a href="#">1018</a> <a href="#">view</a>		6 WILLOW WALK	XX4 7JZ	COATest15	LSOATest3	Fake LA 008A	MSOATest8	Fake LA 008	WardTest8	Park	TestCase	Fake LA	No GOR	Owner Occupied	<a href="#">HandH2018</a>	Semi Detached	1930 to 1949								
<a href="#">1089</a> <a href="#">view</a>		2A WILLOW WALK	XX4 7TY	COATest21	LSOATest4	Fake LA 010A	MSOATest1	Fake LA 010	WardTest1	Vicarage	TestCase	Fake LA	No GOR	Private Rented		End Of Terrace	pre 1900	✓		✓	✓				✓
<a href="#">2634</a> <a href="#">view</a>		1 WILLOW WALK	XX4 7TY	COATest21	LSOATest4	Fake LA 010A	MSOATest1	Fake LA 010	WardTest1	Vicarage	TestCase	Fake LA	No GOR	Owner Occupied		End Of Terrace	pre 1900	✓		✓	✓				
		2 WILLOW				Fake		Fake				Fake	No	Private		Semi						✓			



**Figure 12:** Ownership information accessed by clicking Title Number in Filter Results page

**HSCD**  
delivered by **bre**

Home Dashboard Filter Data Summary Reports EPC data Improvement Scenarios Commercial Ownership Data Versions ? Help Log Out Welcome Username

You are here Home > Commercial Ownership Data > Title Number details

**Commercial Ownership Title Number**

Title Number HandH2018  
UPRN 1017  
Address 4 WILLOW WALK

Ownership Type	Company 1 Name	Company 1 Registration Number	Proprietorship 1 Category	Proprietor 1 Address 1	Proprietor 1 Address 2	Proprietor 1 Address 3	Company 2 Name	Company 2 Registration Number	Proprietorship 2 Category	Proprietor 2 Address 1	Proprietor 2 Address 2	Proprietor 2 Address 3	Date Proprietor Added	Source Data	Country	System date
Freehold	BUILDING RESEARCH ESTABLISHMENT	Company reg number	Company	Bucknalls Lane	Watford	WD25 9XX							19/09/2018	TEST		Sep_2018

Back

## 2.5.2 Commercial Ownership page

Through the Commercial Ownership tab on the HSCD you can obtain a list of companies that own properties in your local area. This can be ranked by the number of properties owned by each company to allow easy identification of the larger companies operating in your authority. It is also possible to search the CCOD and OCOD data by company name, property address, postcode or title number. It is possible to query the commercial ownership data at both the national or local level, see Figure 13.

**Figure 13:** Commercial Ownership data filter

**HSCD**  
delivered by **bre**

Home Dashboard Filter Data Summary Reports EPC data Improvement Scenarios Commercial Ownership Data Versions ? Help Log Out Welcome Username

You are here Home > Commercial Ownership

**Commercial Ownership data**

**Organisation Summary**  
Click the summary button for a ranked list of companies that own properties in your organisation.

**Search options**  
Enter any of the fields below to search

Company

Property Address

Postcode

Title Number

☐ National Data ☒ Organisation's Data

Summary ✓ Reset ✗ Search ✓



When clicking the “Summary” button in Figure 13 you can see and download (using the “Download data” button at the bottom of the page) a ranked list of companies that own properties in your local area. The company owning the most properties in your authority will be shown at the top of the list, see Figure 14.

You can search the Commercial Ownership data at both national or local level using the following fields: Company name, Property address, Postcode and Title number. This query displays all the information from the CCOD and OCOD within your search. See Figure 15 for a more detailed view.

**Figure 14:** Ranked list of companies obtained through Summary button

**HSCD delivered by bre**

Home Dashboard Filter Data Summary Reports EPC data Improvement Scenarios Commercial Ownership Data Versions ? Help Log Out Welcome Username

You are here Home > Commercial Ownership filter > Summary data

**Commercial Ownership Summary data**

Results 1 - 1 of 1

Company Name	Number of Properties	Local Authority Name
BUILDING RESEARCH ESTABLISHMENT	1	Local Authority

< previous | next >

Pages: 1

Download data

**Figure 15:** Commercial Ownership search display

**HSCD delivered by bre**

Home Dashboard Filter Data Summary Reports EPC data Improvement Scenarios Commercial Ownership Data Versions ? Help Log Out Welcome Username

You are here Home > Commercial Ownership filter > Search results

**Commercial Ownership data**

Results 1 - 100 of 2077

Title Number	Property address	Postcode	Company 1 Name	Company 1 Registration Number	Proprietorship 1 Category	Proprietor 1 Address 1	Proprietor 1 Address 2	Proprietor 1 Address 3	Company 2 Name	Company 2 Registration Number	Proprietorship 2 Category	Proprietor 2 Address 1	Proprietor 2 Address 2	Proprietor 2 Address 3	Company 3 Name	Company 3 Registration Number	Proprietorship 3 Category	Proprietor 3 Address 1	Proprietor 3 Address 2	Proprietor 3 Address 3	Company 4 Name	Company 4 Registration Number	Proprietorship 4 Category
NGL685648	the Puff, etc., and airspace above the railway adjoining the south-west side of Beaufort House, 15 St Botolph Street as more particularly described in the lease		AVIVA LIFE & PENSIONS UK LIMITED		Limited Company or Public Limited Company	Wellington Row, York YO90 1WR	PO Box 432, 6th Floor, Canara, Surrey Street, Nonwich NR1 3PW																
EGL542736	Second Floor Premises, 14 Cornhill, London (EC3V 3ND)	EC3V 3ND	AVIVA CENTRAL SERVICES LIMITED	03289442	Limited Company or Public Limited Company	8 Surrey Street, Nonwich NR1 3ND																	
NK310716	a car park, Kings Lane,		AVIVA CENTRAL SERVICES	3289442	Limited Company or Public Limited Company	8 Surrey Street, Nonwich,																	





## 2.6 Viewing and Exporting results

Once the queries you have chosen have been run, the resultant data table will open automatically. Due to the number of variables and the number of records shown, it may be necessary to use the scroll up/down and left/right bars as well as the numbered pages to view the data.

To enable further analysis, data can be downloaded to other applications e.g. Excel, using the “Download data” button at the bottom of the results page.



---

### 3 Updating the database

---

The database has been designed to facilitate updating of records in the event of works completed or more recent information being made available to the authority. Only users with read/write access will be permitted to edit dwelling information. Should a mistake be made, a roll back facility is available to return to a previous version of the data.

#### 3.1 Individual Record update

The individual record update facility is designed to simplify the process of updating records. Drop down menus are provided where relevant and saving is not permitted without entering all the required fields, Figure 16. The user can update as many or as few of the variables as required. Only variables deemed suitable for editing are included in the menu; e.g. SimpleSAP has not been included.

The edit dwelling details page is accessed through the results of the filter data option where Organisation's Data has been selected.

The following steps are provided to aid updating a single record.

1. Select Filter Data function
2. Ensure Organisation's Data is selected
3. Use queries e.g. address to find relevant property
4. Run query
5. Click the UPRN to open the editor



**Figure 16:** Edit dwelling page

HSCD

delivered by bre

bre

[Home](#)
[Dashboard](#)
[Filter Data](#)
[Summary Reports](#)
[EPC data](#)
[Improvement Scenarios](#)
[Data Versions](#)
[? Help](#)
[Log Out](#)
Welcome Username

You are here
[Home](#)
>
[Filter dwelling data](#)
>
[Results](#)
>
[Edit dwelling details \(991\)](#)

Edit dwelling details (991)

Address

11 GROSVENOR ROAD

Postcode

XX3 3LJ

COA Code

COATest12

LSOA Code

LSOATest2

LSOA Name

Fake LA 007D

MSOA Code

MSOATest7

MSOA Name

Fake LA 007

Ward Code

WardTest6

Ward Name

Nascot

Tenure

Owner Occupied

Property Type

Mid Terrace

Property Age

1967 to 1975

Category 1 Hazard Indicator

☐

HHSRS Excess Cold

☐

HHSRS Falls

☐

Disrepair Indicator

☐

Fuel Poverty 10% Indicator

☐

Fuel Poverty LIHC Indicator

☐

Low Income Indicator

☐

Loft insulation

100 mm

Solid Walls

☐

Insulated Cavity Walls

☐

Uninsulated Cavity Walls

☒

Houses of Multiple Occupancy

Houses in Multiple Occupation

☐

Licensable Houses in Multiple Occupation

☐

Proposed Licensable HMO

☐

Save

Cancel



### 3.2 Data Versions

There is a data version page to see the date and creator of any modification. Once data has been modified, a rollback option appears. Should a mistake be made during a modification, it is possible to return the data to its previous state.

**Figure 17:** Data Versions page

A screenshot of the HSCD web application's 'Data Versions' page. The page header shows 'HSCD delivered by bre' and a navigation bar with links like 'Home', 'Dashboard', 'Filter Data', 'Summary Reports', 'EPC data', 'Improvement Scenarios', and 'Data Versions'. A breadcrumb trail indicates 'You are here Home > Data Versions'. The main heading is 'Version History Of Dwelling Data'. Below this, a text block states: 'This is a list of all previous versions grouped by date. The versions listed are the last versions made on each day.' A table follows with two columns: 'Version Date' and 'Created By'. It lists two versions: one from 25/4/2018 12:52:48 and another from 12/2/2018 11:46:41, both created by 'Username Name'. Each row has a 'Roll Back' link to its right.

Version Date	Created By	
25/4/2018 12:52:48	Username Name	<a href="#">Roll Back</a>
12/2/2018 11:46:41	Username Name	<a href="#">Roll Back</a>



---

## 4 Add and Modify users

---

The database will be initially made available to the primary contact, unless directed otherwise. This user will be given administrative rights by default. An organisation can add as many other users as desired, however, only 3 active users are permitted unless additional licensing has been agreed.

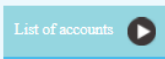
### 4.1 Add additional users

Additional users can be added to the organisation by the administrator. There are three user types; administrative, read/write and read only. There can only be one administrator and as many read/write or read only users as desired. Read only users are limited to viewing information, while read/write users can update the dwelling information.

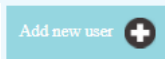
The following steps provide details on how to add additional users:

1. Click in 'Welcome Username' in top right-hand corner

2. Click



3. Click



4. Enter details and select user type

5. Click **active** checkbox

### 4.2 Modify users

User details can be edited or deleted from the list of accounts page. It is also possible to get an overview of which users are currently active and what access levels are assigned. The process is similar to the adding of users.



---

## 5 Maps

---

This new feature allows HSCD users to visualise their data at different geographical levels, different tenure and for different property indicators against the Google Map background which we are all so familiar with. This feature makes easier the investigation and analysis of the organisation's housing stock.

### 5.1 Map filters

The online map is accessible under the Maps tab (See Figure 18). You can select the local authority you would like to see (if your organisation has access to multiple local authorities), the geographical level, which tenure and which data layer.

The first time you access the Maps tab, a window will pop up explaining the terms of usage of this feature. We expect you to read it and accept it when you are happy. Failure doing so would take you out of the tab and won't allow you to visualise your data in the map.

We provide the data in the map at Ward, MSOA (Middle Super Output Area), LSOA (Lower Super Output Area) and COA (Census Output Area) level.

The tenures available are Private Rented, Owner Occupied, Social, Private Stock (Private Rented and Owner Occupied) and All Stock. If your Tenure license has expired this feature will be set to All Stock as default.

The list of data layers will vary depending on how many of the optional packages your organisation has purchased. As default, you will get basic address details information (see 7.1) and most of the housing standard variables (see 7.3).

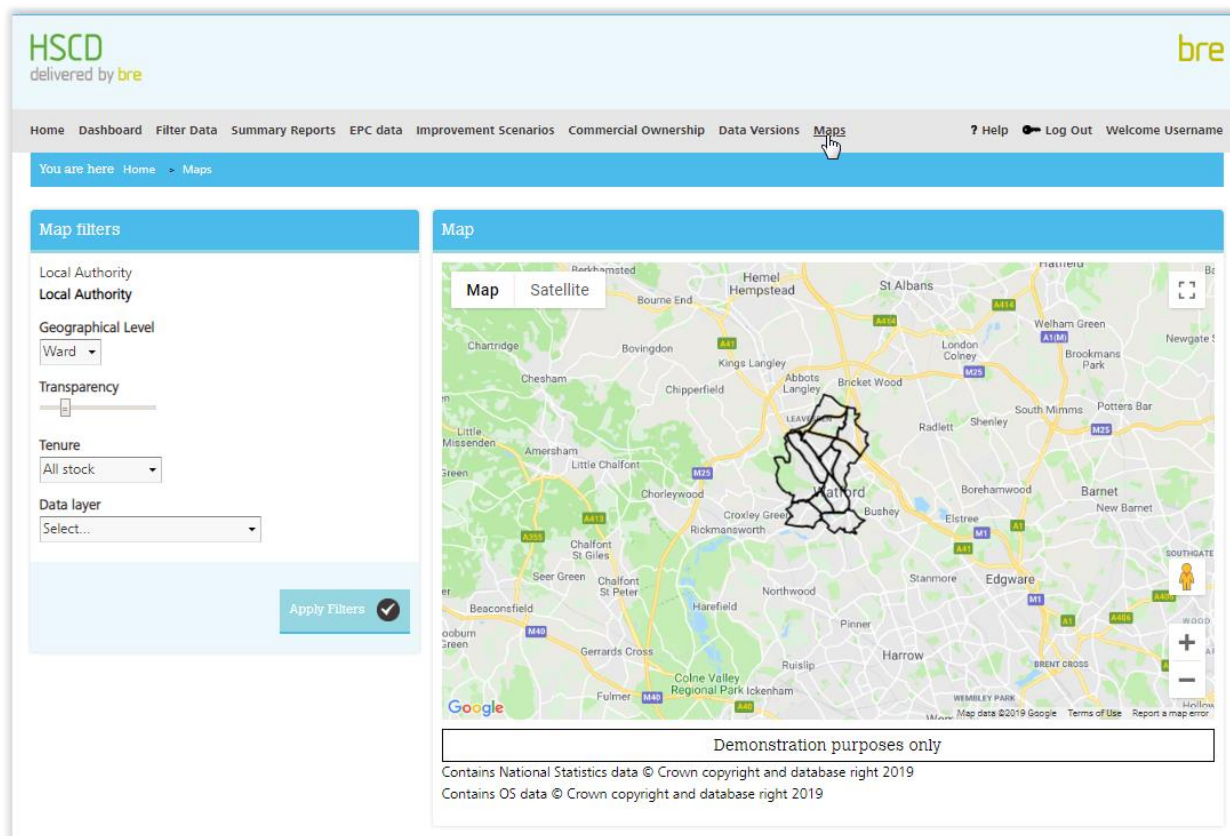
We offer you the possibility to increase/decrease the transparency of the colours in each data layer for easier dwelling level analysis. You can zoom into map areas by pressing the plus sign or Ctrl+scroll.

The map has all the features of a usual Google map; map, terrain or satellite background, toggle full screen view and Pegman for Street View.

When clicking any of the coloured areas for any of the data layers you can see a summary. Furthermore, you can click the values in the pop-up window to see the data that informs then. See 5.2 for more details on this.



Figure 18: Maps page



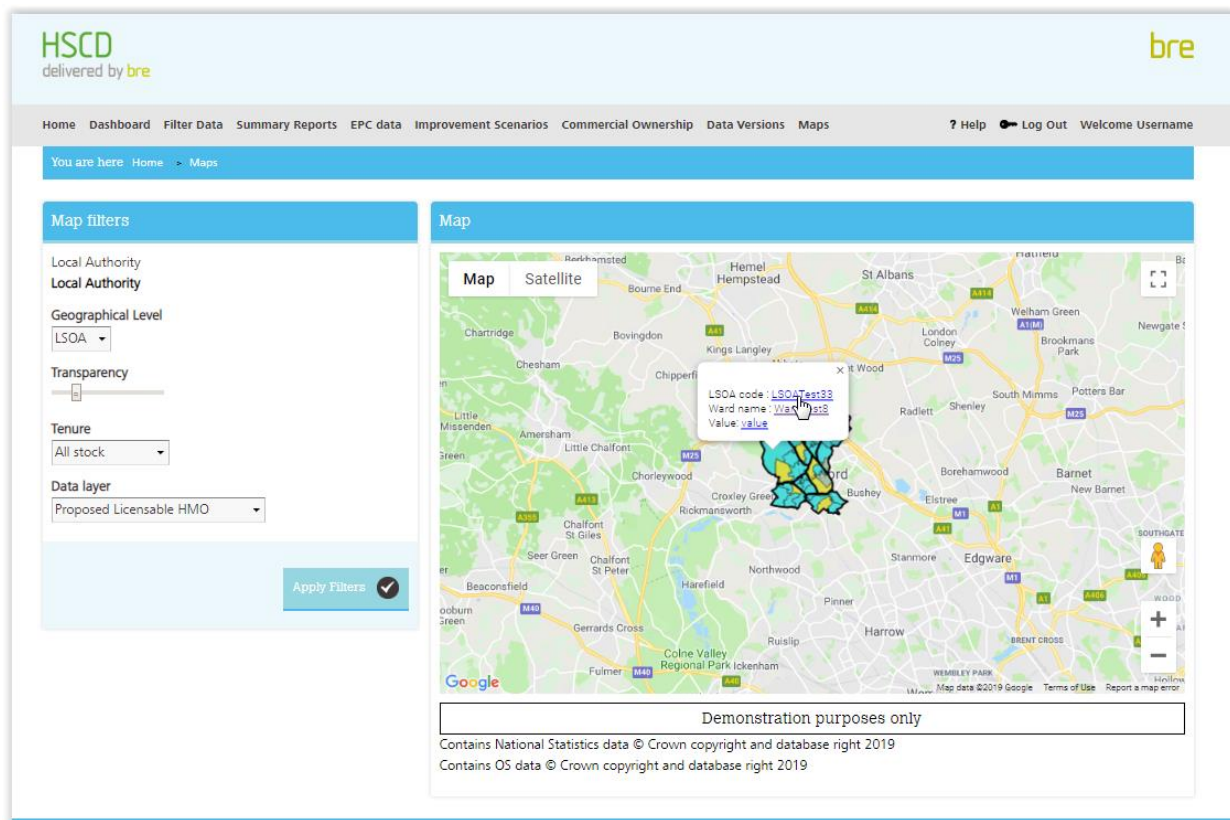
## 5.2 Map data

When selecting any of the data layers in the map and clicking in any of the coloured areas, a pop-up window will show. This pop-up summarises the data shown in the clicked area. You will be able to see the geographical area selected and its code, the name of the Ward to which the clicked area belongs to and the value, which represents a percentage, count or average depending on the data layer. All the fields mentioned before are hyperlinks, i.e., you can click then to query the background data.

Clicking the geographical area code will open a new tab with all the records in that code. For example, if the geographical area is LSOA and the code “LSOATest33”, clicking on the code will open a new tab showing all the dwellings that belong to the “LSOATest33”. See Figure 19 and Figure 20.



**Figure 19:** Preview of pop-up window







**Figure 20:** Preview data when clicking LSOA code

HSCD

delivered by bre

bre

HomeDashboardFilter DataSummary ReportsEPC dataImprovement ScenariosCommercial OwnershipData VersionsMaps

?

Help

Log Out

Welcome Username

You are here

Home

Filter dwelling data

Filter Results On Organisation Dwelling Data

Results 1 to 50 of 50

Download data

UPRN	Improvement scenarios	Address	Postcode	COA Code	LSOA Code	LSOA Name	MSOA Code	MSOA Name	Ward Code	Ward Name	LA Code	LA Name	GOR	Tenure	Title Number	Dwelling type	Dwelling age	Category 1 Hazard Indicator	Excess Cold Indicator	HHSRS Falls Indicator	Disrepair Indicator	Fuel Poverty 10% Indicator
2569	<a href="#">view</a>	55 Test Street5	PD377	COATest156	LSOATest33	LSOAName33	MSOATest8	MSOAName8	WardTest8	WardName8	TestCase	Fake LA	GOR	Owner Occupied	<a href="#">HandH2018</a>	Detached	1976 to 1982					
2574	<a href="#">view</a>	61 Test Street6	PD404	COATest156	LSOATest33	LSOAName33	MSOATest8	MSOAName8	WardTest8	WardName8	TestCase	Fake LA	GOR	Owner Occupied	<a href="#">HandH2018</a>	Detached	1967 to 1975					
2600	<a href="#">view</a>	47 Test Street2	PD377	COATest156	LSOATest33	LSOAName33	MSOATest8	MSOAName8	WardTest8	WardName8	TestCase	Fake LA	GOR	Owner Occupied	<a href="#">HandH2018</a>	Mid Terrace	1967 to 1975					
4594	<a href="#">view</a>	10 Test Street4	PD343	COATest160	LSOATest33	LSOAName33	MSOATest8	MSOAName8	WardTest8	WardName8	TestCase	Fake LA	GOR	Owner Occupied	<a href="#">HandH2018</a>	Semi Detached	1930 to 1949					
5048	<a href="#">view</a>	86 Test Street10	PD41	COATest158	LSOATest33	LSOAName33	MSOATest8	MSOAName8	WardTest8	WardName8	TestCase	Fake LA	GOR	Owner Occupied	<a href="#">HandH2018</a>	Detached	1950 to 1966					
5053	<a href="#">view</a>	42 Test Street4	PD41	COATest158	LSOATest33	LSOAName33	MSOATest8	MSOAName8	WardTest8	WardName8	TestCase	Fake LA	GOR	Owner Occupied	<a href="#">HandH2018</a>	Detached	1950 to 1966					
5054	<a href="#">view</a>	31 Test Street9	PD318	COATest158	LSOATest33	LSOAName33	MSOATest8	MSOAName8	WardTest8	WardName8	TestCase	Fake LA	GOR	Social		Detached	1950 to 1966					

Same when clicking the Ward name, a new tab will open with a data table containing all the properties under that ward name.

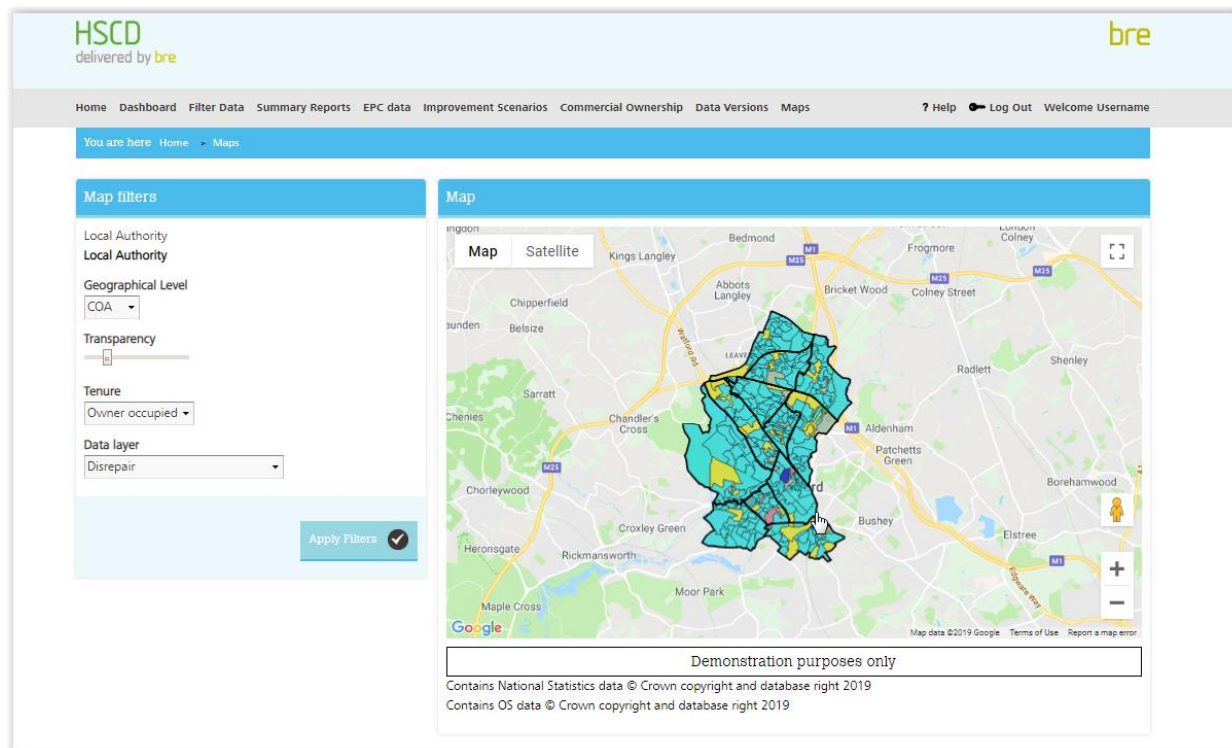
Also, you can click the value field. This will bring you to the specific properties that match all the characteristics selected and form the value for the coloured area. See 5.3 for a hands-on example.

### 5.3 Map filter example

Let's assume we want to identify the COAs with high levels of owner-occupied dwellings in disrepair in a local authority in your organisation. We would select the local authority (if more than one), select COA in the Geographical level drop down menu, select Owner Occupied in the Tenure drop down menu (if tenure is purchased, see 7.2), select disrepair from the list of Data layers and click "Apply filters". In the demo account this would produce Figure 21.

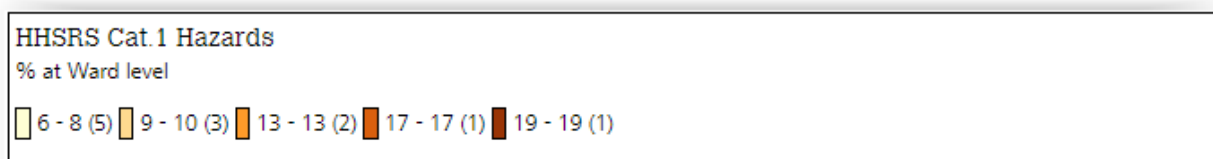


**Figure 21:** Identifying concentrations of disrepair at COA level in the owner-occupied tenure sector.



The colours shown in Figure 21 are not meaningful of concentration as we are in the demo account with artificial data only for demonstration purposes. When the map is active for an organisation every data layer has different set colours in a gradient scale and you would be able to see a legend like Figure 22.

**Figure 22:** Legend

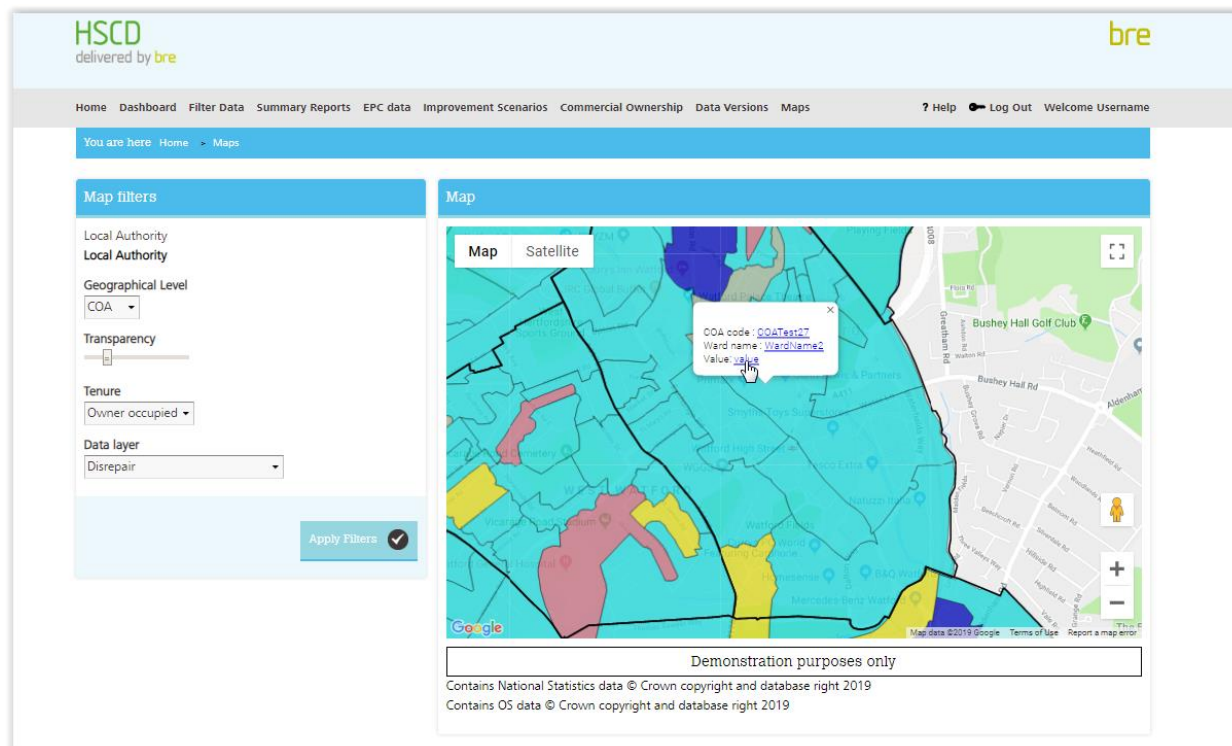


The number in brackets represent the count of wards in the colour range in this specific legend example.

Let's assume the blue coloured COAs are the ones with highest concentration. We can investigate which dwellings need improvements to tackle disrepair in the owner-occupied tenure sector by clicking in those areas (we need to zoom the map first with **ctr+Scroll**) and then clicking the value field with the hyperlink in the pop-up window. See Figure 23.



**Figure 23:** Zoom in in areas and seeing the data behind for dwelling identification.



Clicking the value as shown in Figure 23, will show you the exact properties in the blue COA that are owner occupied and in disrepair.

*We will make available an on-demand webinar recording on how to use the map feature, please contact [HousingAndHealth@bre.co.uk](mailto:HousingAndHealth@bre.co.uk) if you would like to obtain the link to access it.*



---

## 6 Other Queries

---

Should the above not answer a question you have, please contact us at [HousingAndHealth@bre.co.uk](mailto:HousingAndHealth@bre.co.uk)

For a more detailed explanation and examples of use see our HSCD on-demand webinars:

HSCD introduction - <https://vimeo.com/266642614/d3768a9d09>

HSCD Commercial Ownership - <https://vimeo.com/291697727/d6a4840782>

Making the most of HSCD - <https://vimeo.com/314251700/16f9653f16>

HSCD online maps, XCC and HHCC – coming soon!





## 7 Appendix

Here is a list of the packages available and, the variables and data layers that you would have access if purchased. Please put special attention to the default and independent purchasable ones.

You can also see this list under 'Welcome username'.

### 7.1 Address details

This package gives you access to the following variables and data layers:

Default	Independent purchase	Map
UPRN	X_COORDINATE	Available to filter by:
Address	Y_COORDINATE	COA
Postcode	BLPU_Class	LSOA
COA Code – Census Output Area Code	No. of dwellings within the building	MSOA
LSOA Code – Lower Super Output Area Code		Ward
LSOA Name – Lower Super Output Area Name		Local Authority
MSOA Code – Middle Super Output Area Code		
MSOA Name – Middle Super Output Area Name		
Ward Code		
Ward Name		
LA Code – Local Authority Code		
LA Name – Local Authority Name		
GOR – Government Office Region		

The length of access to the variables above would be specified in your contract.

### 7.2 Tenure

This package indicates that you have purchased a Tenure license from Experian and therefore you have access to Tenure variable for one year, from the date specified under tenure license start date (See Figure 24).

Having access to the Tenure variable also means you can query maps by the different tenures; All stock, private stock, private rented, owner occupied and social, using the 'BRE Model Tenure layer'.



**Figure 24:** Tenure license start date

The screenshot shows the HSCD user interface. The top navigation bar includes links for Home, Dashboard, Filter Data, Summary Reports, EPC data, Improvement Scenarios, Commercial Ownership, Data Versions, and Maps. The user is logged in as 'Username Name (Account Details)'. The 'Account Details' section shows the following information:

- Full Name: Username Name
- User Type: Administrator
- Email: HousingAndHealth@bre.co.uk
- Job title:
- Organisation ('You' or 'the User'): Local Authority
- License Start Date: 13/3/2019
- License End Date: 13/3/2020

Below the account details, there is a section for 'Data Variables Access rights'. It includes a table with columns for 'Address Details', 'Tenure', 'Tenure License Start Date', 'Housing Standards variables', 'HMO variables', 'Energy Efficiency variables', 'Energy Planning Variables', and 'Property Characteristics'. The 'Tenure License Start Date' field is currently set to 13/3/2019, and a date picker is open for it.

HSCD send automatic notifications one month before Tenure expires and when it expires to give you the chance to purchase a new yearly license.

### 7.3 Housing Standard Variables

This package gives you access to the following variables and data layers:

Default	Map Data Layer	Independent purchase	Map Data Layer
Category 1 Hazard Indicator	HHSRS Cat.1 Hazards	Category 2 Hazard Indicator	Category 2 Hazard Indicator
Excess Cold Indicator	HHSRS Excess Cold		
HHSRS Falls Indicator	HHSRS Falls Hazards		
Disrepair Indicator	Disrepair		
Fuel Poverty 10% Indicator	Fuel Poverty 10%		
Fuel Poverty LIHC Indicator	Fuel Poverty LIHC		
Low Income Indicator	Low Income Households		
SimpleSAP	Average Simple SAP		
SimpleSAP Band	-		
EPC F&G Indicator	EPC F and G		

The length of access to the variables above would be specified in your contract.



## 7.4 HMO variables

This package gives you access to the following variables and data layers:

Default	Map Data Layer	Independent purchase	Map Data Layer
HMO – Households in Multiple Occupation	HMO	Proposed Licensable HMO	Proposed Licensable HMO
Licensable HMO	Licensable HMO	HMO Section 257	Section 257 HMO
		Extra HMO option 1	Extra HMO option 1
		Extra HMO option 2	Extra HMO option 2
		Extra HMO option 3	Extra HMO option 3
		Extra HMO option 4	Extra HMO option 4

The extra HMO options are auxiliary variables for those organisations looking for additional HMO licensing analysis.

## 7.5 Energy Efficiency variables

This package gives you access to the following variables and data layers:

Default	Map Data Layer
Loft Insulation	Loft Insulation Less than 100mm
Solid Walls	Solid Walls
Insulated Cavity Walls	Insulated Cavity Walls
Uninsulated Cavity Walls	Uninsulated Cavity Walls

## 7.6 Energy Planning variables

This package gives you access to the following variables and data layers:

Default	Map Data Layer
CO2Emissions	Average CO2 Emissions
Energy Demand	Average Energy Demand
Heat Demand	Average Heat Demand
Electricity Demand	Average Electricity Demand
Energy Cost	Average Energy Cost
Heat Cost	Average Heat Cost
Electricity Cost	Average Electricity Cost





## 7.7 Property Characteristics

This package gives you access to the following variables:

Independent purchase
Property Type
Property Age
Non-Residential Floor
Mobile Homes
Empty Dwelling
Months Vacant

No data layers are available for these variables in the map now.

Watch this space for more variables being made available under this package in the future.

## 7.8 Household Information

This package gives you access to the following variables and data layers:

Independent purchase	Map Data layer
IMD 20 -Index of Multiple Deprivation under Percentile 20	IMD 20
IMD Decile	
Household Composition	
Households with children indicator	
Mosaic Public Sector 6 Group	
Mosaic Public Sector 6 Type	
Mosaic UK 6 Group	
Mosaic UK 6 Type	
Age of Head of Household	
Vulnerable person under 5	Vulnerable person under 5
Vulnerable person under 14	Vulnerable person under 14
Vulnerable person over 60	Vulnerable person over 60
Vulnerable person over 65	Vulnerable person over 65
Number of Bedrooms	

Some of these variables require a yearly Experian data license.



## 7.9 Data Flags

This package gives you access to the following variables and data layers:

Independent purchase	Map Data layer
LA Data flag	LA Data flag
EPC Data flag	EPC Data flag
LA Energy Data	LA Energy Data
No. of variables updated using data	

## 7.10 Hard to Treat (HTT) Variables

This package gives you access to the following variables and data layers:

Default
HTT
HTT_Disrepair
HTT_Narrow
HTT_Storeys

## 7.11 Decent Homes Variables

This package gives you access to the following variables and data layers:

Default	Map Data layer
Non Decent Homes	Non Decent Homes
Thermal Comfort	Thermal Comfort
Modernisation	Modernisation

## 7.12 Improvement Scenarios

This package gives you access to different improvement scenarios that you could apply to properties in your local authority. It shows the value of energy planning variables before and after the improvements through a filter page. See a greater explanation of this package in 2.4.

## 7.13 Commercial Ownership data

This package gives you access to the Commercial Ownership filter page of Land Registry's Commercial Corporate Ownership data (CCOD) and Overseas Corporate Ownership data (OCOD), as well as, Title Number variable in filter results page when a property is owned by a private company and features in the mentioned datasets. See 2.5 for a greater description on this package.

A data layer called 'Commercial Ownership' is made available when this package is purchased showing the concentration of commercially owned properties in your organisation.



#### 7.14 Map

This feature will be available to all HSCD users during the length of their data license.

If you would like information about pricing, please contact  
[HousingAndHealth@bre.co.uk](mailto:HousingAndHealth@bre.co.uk)